
SMK
HELMETS
SMK
SMK
SMK
2027
CATALOGUE

A LEGACY OF PROTECTION. A FUTURE OF POSSIBILITIES.

Our journey began more than 50 years ago with a simple ambition: to create helmets that give riders the confidence to go further. From humble beginnings in a small garage in India, we have grown into a global force in helmet manufacturing — driven by a passion for innovation, uncompromising quality and a deep understanding of what riders demand.
SMK is building on this legacy with a clear vision for the future — expanding our horizons, accelerating innovation and bringing new possibilities to riders around the world.



We are evolving from a premium helmet brand into a broader rider safety and riding lifestyle platform, expanding our offering through riding gear, communication systems, licensed editions and the development of smart-helmet technologies. Every new product is guided by the same commitment that has defined us for generations: delivering outstanding safety, advanced features, exceptional comfort and unmistakable style.

Innovation is at the heart of this journey. Our advanced in-house design and development capabilities, extensive manufacturing expertise and dedicated testing facilities give us control across the entire product cycle — from the first idea and tooling through manufacturing and rigorous testing. This depth of expertise allows us to continuously raise the bar and bring new technologies and designs to riders faster.

Our global presence continues to grow, with SMK helmets now reaching riders in more than 70 countries around the world. Our entry into the FIM Road to MotoGP™ ecosystem through the Moto4 Latin America Cup marks an exciting new chapter in SMK's racing journey. Racing is an integral part of our DNA, pushing us to continually challenge ourselves in the pursuit of performance, protection and innovation. This is just the beginning — with an exciting racing roadmap ahead and many more developments to come as we strengthen SMK's presence on the international racing stage.

But our greatest inspiration remains the rider.

Whether you're chasing a lap time, exploring an open road, commuting through the city or simply enjoying the freedom of two wheels, SMK is committed to being part of your journey. We are designing for a new generation of riders who expect more — stronger safety, smarter technology, distinctive design and uncompromising quality.

With more than five decades of manufacturing expertise behind us and an exciting future ahead, SMK is not simply following the evolution of riding — we are helping shape it.

We invite you to ride with us into the future.

Sidhartha B. Khurana
(MANAGING DIRECTOR)
STUDDS ACCESSORIES LTD.





INDEX

CARBON HELMETS

TITAN RACE 04
TITAN CARBON 08

MODULAR HELMETS

CYGNUS 12
GULLWING 16

FULL FACE HELMETS

AGNAR 20
TYPHOON 24
BIONIC ADULT/YOUTH 30

OFF ROAD HELMETS

ALLTERRA ADULT/YOUTH 38

DUAL SPORT HELMETS

ARES 48

OPEN FACE HELMETS

GTJ 52

HALF HELMETS

PATRIOT 56

ACCESSORIES

KONNECT- MESH COMMUNICATION SYSTEM 60
TERRAIN YOUTH GOGGLES 64
PREMIUM HELMET BAG 66
SHIELDS 68



SMK



The SMK Titan Race is engineered for riders who demand track-ready performance, safety, and speed. Built with Premium Carbon Composite Fiber Technology (PCFT), it delivers exceptional strength in a light, aerodynamic profile — every gram shaved to keep you fast, lap after lap. Its aggressive design, race-ready shield with tear-off pins, and advanced ventilation ensure bold style, superior protection, and cool comfort at full pace.

Purpose-built for the circuit, the TITAN Race pairs a secure Double-D ring retention system for a competition-grade fit with super-soft liners and a plush inner lining. Its streamlined, minimal-weight shell and snug fit deliver a quiet, focused ride — making the TITAN Race your ultimate racing companion.



CARBON HELMETS

TITAN RACE

- PREMIUM COMPOSITE CARBON FIBER TECHNOLOGY (PCFT)
- 2 SHELL SIZES
- MULTI DENSITY EPS
- DOUBLE D RING CHIN STRAP
- CHANNELED AIR INTAKES AND EXHAUSTS
- CHIN AND TOP AIR VENTS
- BREATHABLE & HYPOALLERGENIC LINER
- REMOVABLE & WASHABLE LINER
- MOISTURE MANAGEMENT ANTISTATIC FABRIC
- LIGHT WEIGHT
- BREATH DEFLECTOR
- PINLOCK 70 Anti-fog lens | Included — PINLOCK®70 FITTED SHIELD
- QUICK RELEASE SHIELD
- SCRATCH RESISTANT SHIELD
- SPEAKER POCKETS
- EMERGENCY REMOVABLE CHEEK PADS
- AERODYNAMIC SPOILER
- EYE GLASS EASYFIT
- REDUCED WIND NOISE
- TEAR-OFF COMPATIBILITY

AVAILABLE SHIELD FINISHES

CLEAR | SMOKE | SILVER MIRROR | REVO RED | REVO ICE BLUE



ECE22.06

DOT
FMVSS NO. 218 CERTIFIED

SHELL						
EPS	S	S	L	L	L	L
HELMET SIZE	XS	S	M	L	XL	XXL
USA	54	55	57	59	61	62
WEIGHT	1350 GMS		1450 GMS			

(+-50 GMS)

FIT – INTERMEDIATE OVAL

CARBON HELMETS

TITAN RACE

MODEL NAME	XS	S	M	L	XL	2XL
TITAN CARBON RACE GLOSS (GLCA200)	2294-2001	2294-2002	2294-2003	2294-2004	2294-2005	2294-2006
TITAN CARBON RACE MATTE (MACA200)	2394-2001	2394-2002	2394-2003	2394-2004	2394-2005	2394-2006

SPARE PARTS	XS	S	M	L	XL	2XL
TITAN REPLACEMENT HEAD LINER	2904-001	2904-002	2904-003	2904-004	2904-005	2904-006
TITAN REPLACEMENT CHEEK PADS - PAIR	2904-011	2904-012	2904-013	2904-014	2904-015	2904-016
TITAN PINLOCK 70 INSERT - CLEAR	2870-000					
TITAN PINLOCK 70 INSERT - CHROMATIC	2870-002					
TITAN OUTER SHIELD - CLEAR	2905-000R					
TITAN OUTER SHIELD - SMOKE	2905-002					
TITAN OUTER SHIELD - SILVER MIRROR	2905-003					
TITAN REVO OUTER SHIELD - REVO RED	2905-009					
TITAN REVO OUTER SHIELD - ICE BLUE	2905-010					
TITAN OUTER SHIELD MECHANISM - PAIR	2903-001					
TITAN RACE SHIELD TEAR OFF POSTS - 2 PACK	2903-002					
TITAN RACE SHIELD TEAR OFFS - 5 PACK	2903-101					

CARBON HELMETS

TITAN RACE



SOLID
GLOSS GLCA200



SOLID
MATTE MACA200



SMK

CARBON HELMETS

TITAN CARBON



The SMK Titan Carbon is crafted for riders who demand premium performance, safety, and comfort. Built with Premium Carbon Composite Fiber Technology (PCFT), it combines strength with a lightweight aerodynamic profile. Its aggressive design, wide Pinlock®70 fitted shield, and advanced ventilation ensure bold style, superior protection, and cool comfort.

Equipped with a quick-lock outer shield, inner sun shield, and super-soft liners, it offers convenience and comfort. Its plush inner liner, wind stop, and snug fit provide a quiet ride. More than protection, the TITAN CARBON is your ultimate riding companion.



- 2 SHELL SIZES
- MULTI DENSITY EPS
- DOUBLE D RING CHIN STRAP
- PADDED COMFORT CHIN STRAP
- CHANNELED AIR INTAKES AND EXHAUSTS
- CHIN AND TOP AIR VENTS
- BREATHABLE & HYPOALLERGENIC LINER
- REMOVABLE & WASHABLE LINER
- MOISTURE MANAGEMENT ANTISTATIC FABRIC
- WIND PROTECTOR
- BREATH DEFLECTOR
- PINLOCK 70 Anti-fog lens | Included — PINLOCK®70 FITTED SHIELD
- QUICK RELEASE SHIELD
- SCRATCH RESISTANT SHIELD
- DUAL SHIELD SYSTEM
- SPEAKER POCKETS
- EMERGENCY REMOVABLE CHEEK PADS
- ANTI-MIST SHIELD POSITION
- SHIELD LOCK'N'RELEASE SYSTEM
- PREMIUM CARBON COMPOSITE FIBER TECHNOLOGY (PCFT)
- AERODYNAMIC SPOILER
- EYE GLASS EASYFIT

AVAILABLE SHIELD FINISHES

CLEAR | SMOKE | SILVER MIRROR | REVO RED | REVO ICE BLUE



ECE22.06

DOT
FMVSS NO. 218
CERTIFIED

SHELL						
EPS	S	S	L	L	L	L
HELMET SIZE	XS	S	M	L	XL	XXL
USA	54	55	57	59	61	62
WEIGHT	1550 GMS		1650 GMS			

(+-50 GMS)

FIT – INTERMEDIATE OVAL

CARBON HELMETS

TITAN CARBON

MODEL NAME	XS	S	M	L	XL	2XL
GLOSS BLACK (GLCA200)	2094-2001	2094-2002	2094-2003	2094-2004	2094-2005	2094-2006
MATTE BLACK (MACA200)	2194-2001	2194-2002	2194-2003	2194-2004	2194-2005	2194-2006
SUPER RED NERO GRAPHIC (GL236)	2395-2361	2395-2362	2395-2363	2395-2364	2395-2365	2395-2366
BLUE/GRAY NERO GRAPHIC (GL256)	2395-2561	2395-2562	2395-2563	2395-2564	2395-2565	2395-2566
BLACK/WHITE NERO GRAPHIC (GL261)	2395-2611	2395-2612	2395-2613	2395-2614	2395-2615	2395-2616
RED/GRAY NERO GRAPHIC (GL263)	2395-2631	2395-2632	2395-2633	2395-2634	2395-2635	2395-2636
HI-VIS/GRAY NERO GRAPHIC (GL264)	2395-2641	2395-2642	2395-2643	2395-2644	2395-2645	2395-2646
MAGENTA CHROME NERO GRAPHIC (GL269)	2395-2691	2395-2692	2395-2693	2395-2694	2395-2695	2395-2696

SPARE PARTS	XS	S	M	L	XL	2XL
TITAN REPLACEMENT HEAD LINER	2904-001	2904-002	2904-003	2904-004	2904-005	2904-006
TITAN REPLACEMENT CHEEK PADS - PAIR	2904-011	2904-012	2904-013	2904-014	2904-015	2904-016
TITAN PINLOCK 70 INSERT - CLEAR	2870-000					
TITAN PINLOCK 70 INSERT - CHROMATIC	2870-002					
TITAN OUTER SHIELD - CLEAR	2905-000					
TITAN OUTER SHIELD - SMOKE	2905-002					
TITAN OUTER SHIELD - SILVER MIRROR	2905-003					
TITAN REVO OUTER SHIELD - REVO RED	2905-009					
TITAN REVO OUTER SHIELD - ICE BLUE	2905-010					
TITAN OUTER SHIELD MECHANISM - PAIR	2903-001					
TITAN RETRACTABLE SUNSHIELD - SMOKE	2805-010					

CARBON HELMETS

TITAN CARBON



SOLID
GLOSS GLCA200



SOLID
MATTE MACA200



NERO GL236
SUPER RED



NERO GL256
BLUE/GRAY



NERO GL261
BLACK/WHITE



NERO GL263
RED/GRAY



NERO GL264
HI-VIS/GRAY



NERO GL269
MAGENTA CHROME


NEW MODEL
SMK
SMK



Introducing the SMK Cygnus, our latest flip-back helmet built for riders who demand versatility, comfort, and safety.

Double P/J certified, it meets the highest standards for both full-face and open-face use. The 180° rotating chin guard allows effortless switching between styles, while the wide anti-scratch shield, Pinlock®70 ready shield, and an inner sun shield ensure clear vision in all conditions. Multi-density EPS delivers superior impact absorption while the advanced airflow provides excellent ventilation. The hypoallergenic, removable, washable head liner is complemented by built-in speaker pockets.

Safety features include an emergency release system and full-metal buckle, making the Cygnus ideal for touring or daily commuting.



MODULAR HELMETS

CYGNUS

- 2 SHELL SIZES
- MULTI DENSITY EPS
- STAINLESS STEEL MICROMETRIC CHIN STRAP
- PADDED COMFORT CHIN STRAP
- CHANNELED AIR INTAKES AND EXHAUSTS
- CHIN AND TOP AIR VENTS
- BREATHABLE & HYPOALLERGENIC LINER
- REMOVABLE & WASHABLE LINER
- WIND PROTECTOR
- 180° ROTATING CHIN GUARD
- MOISTURE MANAGEMENT ANTISTATIC FABRIC
- BREATH DEFLECTOR
- PINLOCK 70 Anti-fog lens | Included — PINLOCK® 70 FITTED SHIELD
- ONE TOUCH QUICK RELEASE SHIELD
- SCRATCH RESISTANT SHIELD
- DUAL SHIELD SYSTEM
- SPEAKER POCKETS
- EMERGENCY REMOVABLE CHEEK PADS
- EIRT — ENERGY IMPACT RESISTANT THERMOPLASTIC
- P/J CERTIFIED

AVAILABLE SHIELD FINISHES

CLEAR | SMOKE | SILVER MIRROR | REVO RED | REVO ICE BLUE



ECE22.06

DOT FMVSS NO. 218 CERTIFIED

SHELL						
EPS	S	S	M	M	L	L
HELMET SIZE	XS	S	M	L	XL	XXL
USA	54	55	57	59	61	62
WEIGHT	1750 GMS				1800 GMS	

(+-50 GMS)

FIT – INTERMEDIATE OVAL

MODULAR HELMETS

CYGNUS

MODEL NAME	XS	S	M	L	XL	2XL
GLOSS WHITE (GL100)	4500-1001	4500-1002	4500-1003	4500-1004	4500-1005	4500-1006
GLOSS BLACK (GL200)	4500-2001	4500-2002	4500-2003	4500-2004	4500-2005	4500-2006
TITANIUM (GLDA600)	4500-6001	4500-6002	4500-6003	4500-6004	4500-6005	4500-6006
MATTE BLACK (MA200)	4510-2001	4510-2002	4510-2003	4510-2004	4510-2005	4510-2006
RED/BLACK/WHITE MARS (GL125)	4596-1251	4596-1252	4596-1253	4596-1254	4596-1255	4596-1256
GRAY/BLACK/WHITE MARS (GL123)	4596-1231	4596-1232	4596-1233	4596-1234	4596-1235	4596-1236
BLACK/GRAY MARS (GL266)	4596-2661	4596-2662	4596-2663	4596-2664	4596-2665	4596-2666

SPARE PARTS	XS	S	M	L	XL	2XL
CYGNUS HEAD LINER	4504-001	4504-002	4504-003	4504-004	4504-005	4504-006
CYGNUS CHEEK PADS - PAIR	4504-011	4504-012	4504-013	4504-014	4504-015	4504-016
CYGNUS PINLOCK 70 INSERT - CLEAR	45870-000					
CYGNUS OUTER SHIELD - CLEAR	45905-000					
CYGNUS OUTER SHIELD - SMOKE	45905-002					
CYGNUS OUTER SHIELD - SILVER MIRROR	45905-003					
CYGNUS OUTER SHIELD - REVO RED	45905-009					
CYGNUS OUTER SHIELD - ICE BLUE	45905-010					
CYGNUS OUTER SHIELD MECHANISM - PAIR	45903-001					
CYGNUS RETRACTABLE SUNSHIELD - SMOKE	45805-010					

MODULAR HELMETS

CYGNUS



SOLID GL100
WHITE



SOLID GL200
BLACK



SOLID GLDA600
TITANIUM



SOLID MA200
MATTE BLACK

NEW GRAPHIC



MARS GL125
RED/BLACK/WHITE



MARS GL266
BLACK/GRAY



MARS GL123
GRAY/BLACK/WHITE


GULLWING
MULTI DENSITY EPS
MD2
SMK



The SMK Gullwing is a versatile flip-up helmet crafted for tourers and daily commuters. Its dynamic shell, multi-density EPS, and plush liners provide comfort and safety. With double P/J homologation, it can function as both an open-face and full-face helmet.

The helmet's advanced ventilation system, with top and mouth intakes, ensures airflow and comfort.

For enhanced usability, it comes with an inner sun shield, one touch release outer shield mechanism, wind stop, and Pinlock®70 readiness. Available in bold solids and high-visibility graphics, the GULLWING blends safety, comfort, and bold style in one complete package.



MODULAR HELMETS

GULLWING

- 2 SHELL SIZES
- MULTI DENSITY EPS
- MICROMETRIC CHIN STRAP
- PADDED COMFORT CHIN STRAP
- CHANNELED AIR INTAKES AND EXHAUSTS
- CHIN AND TOP AIR VENTS
- BREATHABLE & HYPOALLERGENIC LINER
- REMOVABLE & WASHABLE LINER
- MOISTURE MANAGEMENT ANTISTATIC FABRIC
- WIND PROTECTOR
- BREATH DEFLECTOR
- Prepared for PINLOCK 70 Anti-fog lens — PINLOCK®70 MAXVISION READY SHIELD
- ONE TOUCH QUICK RELEASE SHIELD
- SCRATCH RESISTANT SHIELD
- DUAL SHIELD SYSTEM
- SPEAKER POCKETS
- EIRT — ENERGY IMPACT RESISTANT THERMOPLASTIC
- P/J CERTIFIED

AVAILABLE SHIELD FINISHES

CLEAR | SMOKE | SILVER MIRROR | REVO RED | REVO ICE BLUE



ECE22.06

DOT FMVSS NO. 218 CERTIFIED

SHELL								
EPS	M	M	M	L	L	XL	XL	XL
HELMET SIZE	XS	S	M	L	XL	XXL	XXXL	XXXXL
USA	54	55	57	59	61	62	64	65
WEIGHT	1750 GMS					1850 GMS		

(+-50 GMS)

FIT – INTERMEDIATE OVAL

MODULAR HELMETS

GULLWING

MODEL NAME	XS	S	M	L	XL	2XL	3XL	4XL
GLOSS WHITE (GL100)	1002-1001	1002-1002	1002-1003	1002-1004	1002-1005	1002-1006	1002-1007	1002-1008
GLOSS BLACK (GL200)	1002-2001	1002-2002	1002-2003	1002-2004	1002-2005	1002-2006	1002-2007	1002-2008
CHAMELEON PURPLE (GL900C)	1002-9001	1002-9002	1002-9003	1002-9004	1002-9005	1002-9006	1002-9007	1002-9008
MATTE BLACK (MA200)	1210-2001	1210-2002	1210-2003	1210-2004	1210-2005	1210-2006	1210-2007	1210-2008
RED/WHITE/GRAY SONIC GRAPHIC (MA231)	1700-2311	1700-2312	1700-2313	1700-2314	1700-2315	1700-2316	1700-2317	1700-2318
BLUE/BLACK/GRAY SONIC (GL256)	1700-2561	1700-2562	1700-2563	1700-2564	1700-2565	1700-2566	1700-2567	1700-2568
BLACK/GRAY SONIC GRAPHIC (MA266)	1700-2661	1700-2662	1700-2663	1700-2664	1700-2665	1700-2666	1700-2667	1700-2668
PURPLE/SILVER/BLACK SONIC GRAPHIC (GL652)	1700-6521	1700-6522	1700-6523	1700-6524	1700-6525	1700-6526	1700-6527	1700-6528

SPARE PARTS	XS	S	M	L	XL	2XL	3XL	4XL
GULLWING V1/V2 REPLACEMENT LINER & CHEEK PADS	1904-011	1904-012	1904-013	1904-014	1904-015	1904-016	1904-017	1904-018
GULLWING V1/V2 PINLOCK 70 INSERT - CLEAR	1870-000							
GULLWING V1 OUTER SHIELD - CLEAR	1905-000							
GULLWING V1 OUTER SHIELD - SMOKE	1905-002							
GULLWING V1 OUTER SHIELD - SILVER MIRROR	1905-003							
GULLWING V1 OUTER SHIELD MECHANISM - PAIR	1903-100							
GULLWING V2 OUTER SHIELD - CLEAR	1907-000							
GULLWING V2 OUTER SHIELD - SMOKE	1907-002							
GULLWING V2 OUTER SHIELD - SILVER MIRROR	1907-003							
GULLWING V2 OUTER SHIELD - REVO RED	1907-009							
GULLWING V2 OUTER SHIELD - ICE BLUE	1907-010							
GULLWING V2 OUTER SHIELD MECHANISM - PAIR	1903-101							
GULLWING V1/V2 RETRACTABLE SUNSHIELD - SMOKE	1805-010							

MODULAR HELMETS

GULLWING



SOLID GL100
WHITE



SOLID GL200
GLOSS BLACK



SOLID GL900C
CHAMELEON PURPLE



SOLID MA200
MATTE BLACK



SONIC MA231
RED/WHITE/GRAY



SONIC GL256
BLUE/BLACK/GRAY



SONIC MA266
BLACK/GRAY



SONIC GL652
PURPLE/SILVER/BLACK



SMK



The SMK Agnar full-face helmet blends bold design with advanced safety, setting new standards in style and performance. Built with aerodynamic principles, it features robust EIRT shells in multiple sizes, and multi-density EPS for a secure fit and enhanced protection.

Agnar is equipped with extra-wide one-touch replaceable shield, advanced air intakes and exhausts, an inner sun shield, wind stop, and Pinlock®70 ready outer shield. Added features like speaker pockets, eyeglass channels, and plush washable liners ensure premium comfort, convenience, and an elevated riding experience.



FULL FACE HELMETS

AGNAR

- 2 SHELL SIZES
- MULTI DENSITY EPS
- MICROMETRIC CHIN STRAP
- PADDED COMFORT CHIN STRAP
- CHANNELED AIR INTAKES AND EXHAUSTS
- CHIN AND TOP AIR VENTS
- BREATHABLE & HYPOALLERGENIC LINER
- REMOVABLE & WASHABLE LINER
- MOISTURE MANAGEMENT ANTISTATIC FABRIC
- WIND PROTECTOR
- BREATH DEFLECTOR
- Prepared for PINLOCK 70 Anti-fog lens — PINLOCK®70 READY SHIELD
- ONE TOUCH QUICK RELEASE SHIELD
- SCRATCH RESISTANT SHIELD
- DUAL SHIELD SYSTEM
- SPEAKER POCKETS
- EYE GLASS EASYFIT
- ANTI-MIST SHIELD POSITION
- ENHANCED AIRFLOW SYSTEM
- EIRT — ENERGY IMPACT RESISTANT THERMOPLASTIC

AVAILABLE SHIELD FINISHES

CLEAR | SMOKE | SILVER MIRROR | REVO RED | REVO ICE BLUE



ECE22.06

DOT FMVSS NO. 218 CERTIFIED

SHELL						
EPS	M	M	M	L	L	L
HELMET SIZE	XS	S	M	L	XL	XXL
USA	54	55	57	59	61	62
WEIGHT	1675 GMS			1730 GMS		

(+-50 GMS)

FIT – INTERMEDIATE OVAL

FULL FACE HELMETS

AGNAR

MODEL NAME	XS	S	M	L	XL	2XL
GLOSS WHITE (GL100)	3800-1001	3800-1002	3800-1003	3800-1004	3800-1005	3800-1006
GLOSS BLACK (GL200)	3800-2001	3800-2002	3800-2003	3800-2004	3800-2005	3800-2006
SOLID MATTE BLACK (MA200)	3810-2001	3810-2002	3810-2003	3810-2004	3810-2005	3810-2006
BLACK/WHITE TEKTRON GRAPHIC (MA261)	3898-2611	3898-2612	3898-2613	3898-2614	3898-2615	3898-2616
RED/BLACK TEKTRON GRAPHIC (MA263)	3898-2631	3898-2632	3898-2633	3898-2634	3898-2635	3898-2636
BLUE/BLACK TEKTRON GRAPHIC (MA265)	3898-2651	3898-2652	3898-2653	3898-2654	3898-2655	3898-2656
BLACK/ORANGE/GRAY REVV GRAPHIC (GL267)	3899-2671	3899-2672	3899-2673	3899-2674	3899-2675	3899-2676
TITANIUM/RED/GRAY REVV GRAPHIC (GL623)	3899-6231	3899-6232	3899-6233	3899-6234	3899-6235	3899-6236

SPARE PARTS	XS	S	M	L	XL	2XL
AGNAR REPLACEMENT LINER	3804-001	3804-002	3804-003	3804-004	3804-005	3804-006
AGNAR REPLACEMENT CHEEK PADS - PAIR	3804-011	3804-012	3804-013	3804-014	3804-015	3804-016
AGNAR PINLOCK 70 INSERT - CLEAR	3770-000					
AGNAR OUTER SHIELD - CLEAR	3805-000					
AGNAR OUTER SHIELD - SMOKE	3805-002					
AGNAR OUTER SHIELD - SILVER MIRROR	3805-003					
AGNAR REVO OUTER SHIELD - RED	3805-009					
AGNAR REVO OUTER SHIELD - ICE BLUE	3805-010					
AGNAR OUTER SHIELD MECHANISM - PAIR	3803-001					
AGNAR DROP DOWN SMOKE SUNSHIELD	3705-010					

FULL FACE HELMETS

AGNAR



SOLID GL100
WHITE



SOLID GL200
GLOSS BLACK



SOLID MA200
MATTE BLACK



TEKTRON MA261
BLACK/WHITE



TEKTRON MA263
RED/BLACK



TEKTRON MA265
BLUE/BLACK

NEW GRAPHIC



REVV GL267
BLACK/ORANGE/GRAY



REVV GL623
TITANIUM/RED/GRAY


SMK



The SMK Typhoon is a full-face helmet made for sports tourers and commuters who seek style, safety, and comfort. Its compact aerodynamic shell ensures quiet rides, while multiple shell sizes and multi-density EPS provide superior comfort. Typhoon offers all-weather comfort with washable and removable liners.

Available in bold graphics and striking solid colors, the TYPHOON matches every rider's style. A complete ventilation system with front and top vents keeps you cool, while the Pinlock®70 ready outer shield and inner sun shield ensures clear vision in all weather conditions, making every ride safe, stylish, and comfortable.



FULL FACE HELMETS

TYPHOON

- 2 SHELL SIZES
- MULTI DENSITY EPS
- MICROMETRIC CHIN STRAP
- PADDED COMFORT CHIN STRAP
- CHANNELED AIR INTAKES AND EXHAUSTS
- CHIN AND TOP AIR VENTS
- BREATHABLE & HYPOALLERGENIC LINER
- REMOVABLE & WASHABLE LINER
- MOISTURE MANAGEMENT ANTISTATIC FABRIC
- WIND PROTECTOR
- BREATH DEFLECTOR
- Prepared for PINLOCK 70 Anti-fog lens — PINLOCK® 70 MAXVISION READY SHIELD
- QUICK RELEASE SHIELD
- SCRATCH RESISTANT SHIELD
- DUAL SHIELD SYSTEM
- SPEAKER POCKETS
- EIRT — ENERGY IMPACT RESISTANT THERMOPLASTIC

AVAILABLE SHIELD FINISHES

CLEAR | SMOKE | SILVER MIRROR | REVO RED | REVO ICE BLUE



ECE22.06

DOT FMVSS NO. 218 CERTIFIED

SHELL						
EPS	S	S	S	L	L	L
HELMET SIZE	XS	S	M	L	XL	XXL
USA	54	55	57	59	61	62
WEIGHT	1575 GMS			1675 GMS		

(+-50 GMS)

FIT – INTERMEDIATE OVAL

FULL FACE HELMETS

TYPHOON

MODEL NAME	XS	S	M	L	XL	2XL
GLOSS WHITE (GL100)	3000-1001	3000-1002	3000-1003	3000-1004	3000-1005	3000-1006
GLOSS BLACK (GL200)	3000-2001	3000-2002	3000-2003	3000-2004	3000-2005	3000-2006
MATTE BLACK (MA200)	3010-2001	3010-2002	3010-2003	3010-2004	3010-2005	3010-2006
MATTE NARDO GRAY (MA600)	3010-6001	3010-6002	3010-6003	3010-6004	3010-6005	3010-6006
BLUE/GRAY/BLACK RIVAL (GL256)	3583-2561	3583-2562	3583-2563	3583-2564	3583-2565	3583-2566
RED/GRAY/BLACK RIVAL (GL263)	3583-2631	3583-2632	3583-2633	3583-2634	3583-2635	3583-2636
BLACK/WHITE/GRAY RIVAL (GL266)	3583-2661	3583-2662	3583-2663	3583-2664	3583-2665	3583-2666
PINK/PURPLE/BLUE MYSTIC GRAPHIC (GL295)	3585-2951	3585-2952	3585-2953	3585-2954	3585-2955	3585-2956
SILVER/ORANGE REPTILE GRAPHIC (GL267)	3590-2671	3590-2672	3590-2673	3590-2674	3590-2675	3590-2676
COPPER REPTILE GRAPHIC (GL277)	3590-2771	3590-2772	3590-2773	3590-2774	3590-2775	3590-2776
GREEN REPTILE GRAPHIC (GL284)	3590-2841	3590-2842	3590-2843	3590-2844	3590-2845	3590-2846

SPARE PARTS	XS	S	M	L	XL	2XL
TYPHOON REPLACEMENT LINER	3904-001	3904-002	3904-003	3904-004	3904-005	3904-006
TYPHOON REPLACEMENT CHEEK PADS - PAIR	3904-011	3904-012	3904-013	3904-014	3904-015	3904-016
TYPHOON PINLOCK 70 INSERT - CLEAR	3870-000					
TYPHOON OUTER SHIELD - CLEAR	3905-000					
TYPHOON OUTER SHIELD - SMOKE	3905-002					
TYPHOON OUTER SHIELD - SILVER MIRROR	3905-003					
TYPHOON OUTER SHIELD - REVO RED	3905-009					
TYPHOON OUTER SHIELD - REVO ICE BLUE	3905-010					
TYPHOON OUTER SHIELD MECHANISM - PAIR	3903-001					
TYPHOON RETRACTABLE SUNSHIELD - SMOKE	39805-010					

FULL FACE HELMETS

TYPHOON



SOLID GL100
WHITE



SOLID GL200
GLOSS BLACK



SOLID MA200
MATTE BLACK



SOLID MA600
MATTE NARDO GRAY

FULL FACE HELMETS

TYPHOON



RIVAL GL256
BLUE/GRAY/BLACK



RIVAL GL263
RED/GRAY/BLACK



RIVAL GL266
BLACK/WHITE/GRAY



MYSTIC GL295
PINK/PURPLE/BLUE



REPTILE GL267
SILVER/ORANGE



REPTILE GL277
COPPER



REPTILE GL284
GREEN


SMK
TYPHOON





The SMK Bionic Adult is a full-face helmet crafted for everyday riders, offering a balance of comfort and safety. With its sleek design, multiple shell sizes, multi-density EPS, and a plush inner liner, it appeals to both beginners and experienced riders alike.

Packed with smart features, it includes a one touch quick release Pinlock®70 ready shield, air vents for great ventilation, removable and washable liners, hypoallergenic fabrics, and a quick-release buckle, ensuring safety, style, and comfort everywhere you go.



FULL FACE HELMETS

BIONIC ADULT

- 2 SHELL SIZES
- MULTI DENSITY EPS
- DOUBLE D RING STRAP
- PADDED COMFORT CHIN STRAP
- CHANNELED AIR INTAKES AND EXHAUSTS
- CHIN AND TOP AIR VENTS
- BREATHABLE & HYPOALLERGENIC LINER
- REMOVABLE & WASHABLE LINER
- MOISTURE MANAGEMENT ANTISTATIC FABRIC
- WIND PROTECTOR
- BREATH DEFLECTOR
- PINLOCK® 70 MAXVISION READY SHIELD
- ONE TOUCH QUICK RELEASE SHIELD
- SCRATCH RESISTANT SHIELD
- SPEAKER POCKETS
- ENERGY IMPACT RESISTANT THERMOPLASTIC
- ANTI-MIST SHIELD POSITION

AVAILABLE SHIELD FINISHES

CLEAR SMOKE



ECE22.06

DOT FMVSS NO. 218 CERTIFIED

SHELL						
EPS	M	M	M	L	L	L
HELMET SIZE	XS	S	M	L	XL	XXL
USA	54	55	57	59	61	62
WEIGHT	1450 GMS			1570 GMS		

(+-50 GMS)

FIT – INTERMEDIATE OVAL

FULL FACE HELMETS

BIONIC ADULT

MODEL NAME	XS	S	M	L	XL	2XL
GLOSS WHITE (GL100)	6000-1001	6000-1002	6000-1003	6000-1004	6000-1005	6000-1006
GLOSS BLACK (GL200)	6000-2001	6000-2002	6000-2003	6000-2004	6000-2005	6000-2006
MATTE BLACK (MA200)	6010-2001	6010-2002	6010-2003	6010-2004	6010-2005	6010-2006
BLUE/RED/BLACK/GRAY VECTRA GRAPHIC (GL253)	6552-2531	6552-2532	6552-2533	6552-2534	6552-2535	6552-2536
RED/GRAY/BLACK VECTRA GRAPHIC (GL263)	6552-2631	6552-2632	6552-2633	6552-2634	6552-2635	6552-2636
BLACK/GRAY VECTRA GRAPHIC (MA266)	6552-2661	6552-2662	6552-2663	6552-2664	6552-2665	6552-2666

SPARE PARTS	XS	S	M	L	XL	2XL
BIONIC REPLACEMENT HEAD LINER	6904-001	6904-002	6904-003	6904-004	6904-005	6904-006
BIONIC REPLACEMENT CHEEK PADS - PAIR	6904-011	6904-012	6904-013	6904-014	6904-015	6904-016
BIONIC/YOUTH OUTER SHIELD - CLEAR	6905-000					
BIONIC/YOUTH OUTER SHIELD - SMOKE	6905-002					
BIONIC/YOUTH OUTER SHIELD MECHANISM - PAIR	6903-001					
BIONIC/YOUTH PINLOCK 70 INSERT - CLEAR	6870-000					

FULL FACE HELMETS

BIONIC ADULT



SOLID GL100
WHITE



SOLID GL200
GLOSS BLACK



SOLID MA200
MATTE BLACK

NEW
GRAPHIC



VECTRA GL253
BLUE/RED/BLACK/GRAY



VECTRA GL263
RED/GRAY/BLACK



VECTRA MA266
BLACK/GRAY


SMK



The SMK Bionic Youth helmet is built for young riders, offering safety, comfort, and style. Its lightweight, compact design meets top safety standards, making it protective yet appealing for young riders.

It features a one touch quick release Pinlock®70 ready shield, full air vent coverage, removable, washable and hypoallergenic liners. A quick-release buckle ensures a secure fit. With the Bionic Youth range, your loved ones enjoy both protection and style on every ride.



FULL FACE HELMETS

BIONIC YOUTH

- 1 SHELL SIZE
- MULTI DENSITY EPS
- DOUBLE D RING STRAP
- PADDED COMFORT CHIN STRAP
- CHANNELED AIR INTAKES AND EXHAUSTS
- CHIN AND TOP AIR VENTS
- BREATHABLE & HYPOALLERGENIC LINER
- REMOVABLE & WASHABLE LINER
- MOISTURE MANAGEMENT ANTISTATIC FABRIC
- WIND PROTECTOR
- BREATH DEFLECTOR
- Prepared for PINLOCK 70 Anti-fog lens — PINLOCK® 70 MAXVISION READY SHIELD
- ONE TOUCH QUICK RELEASE SHIELD
- SCRATCH RESISTANT SHIELD
- SPEAKER POCKETS
- EIRT — ENERGY IMPACT RESISTANT THERMOPLASTIC
- ANTI-MIST SHIELD POSITION

AVAILABLE SHIELD FINISHES

CLEAR SMOKE



ECE22.06

DOT
FMVSS NO. 218
CERTIFIED

SHELL			
EPS	S		
HELMET SIZE	Y-S	Y-M	Y-L
USA	48	50	52
WEIGHT	1300 GMS (+-50 GMS)		

FIT – INTERMEDIATE OVAL

FULL FACE HELMETS

BIONIC YOUTH

MODEL NAME	Y-S	Y-M	Y-L
GLOSS WHITE (GL100)	7000-1002	7000-1003	7000-1004
MATTE BLACK (MA200)	7010-2002	7010-2003	7010-2004
BLACK/GRAY/WHITE CHIMPZ GRAPHIC (MA261)	7510-2612	7510-2613	7510-2614
RAINBOW CHIMPZ GRAPHIC (GL264)	7510-2642	7510-2643	7510-2644
ORANGE/YELLOW/PINK CHIMPZ GRAPHIC (MA267)	7510-2672	7510-2673	7510-2674

SPARE PARTS	Y-S	Y-M	Y-L
BIONIC YOUTH REPLACEMENT HEAD LINER	7904-002	7904-003	7904-004
BIONIC YOUTH REPLACEMENT CHEEK PADS - PAIR	7904-012	7904-013	7904-014
BIONIC/YOUTH OUTER SHIELD - CLEAR	6905-000		
BIONIC/YOUTH OUTER SHIELD - SMOKE	6905-002		
BIONIC/YOUTH OUTER SHIELD MECHANISM - PAIR	6903-001		
BIONIC/YOUTH PINLOCK 70 INSERT - CLEAR	6870-000		

FULL FACE HELMETS

BIONIC YOUTH



SOLID GL100
WHITE



SOLID MA200
MATTE BLACK



CHIMPZ MA261
BLACK/GRAY/WHITE



CHIMPZ GL264
RAINBOW



CHIMPZ MA267
ORANGE/YELLOW/PINK



SMK



Built for those who live off-road, the SMK Allterra delivers pro-level performance, protection, and style inspired by MX specialists. Its multi-shell design with multi-density EPS and plush, secure liners ensures lasting comfort and confidence across the toughest terrain.

An adjustable, detachable peak and washable hypoallergenic liner with anti-moisture and antistatic properties add all-day practicality. Advanced ventilation keeps you cool, while the wide eye port fits MX goggles for a clear, commanding view. Available in bold graphics and solid finishes, Allterra is made to ride hard and look good doing it.



OFF ROAD HELMETS

ALLTERRA

- 2 SHELL SIZES
- MULTI DENSITY EPS
- DOUBLE D RING CHIN STRAP
- PADDED COMFORT CHIN STRAP
- CHANNELED AIR INTAKES AND EXHAUSTS
- CHIN, FRONT AND TOP AIR VENTS
- BREATHABLE & HYPOALLERGENIC LINER
- REMOVABLE & WASHABLE LINER
- MOISTURE MANAGEMENT ANTISTATIC FABRIC
- ADJUSTABLE MULTI-POSITION SUN PEAK MECHANISM
- ENHANCED AIRFLOW SYSTEM
- EIRT ENERGY IMPACT RESISTANT THERMOPLASTIC

ECE22.06

DOT
FMVSS NO. 218
CERTIFIED

SHELL						
EPS	M	M	M	L	L	L
HELMET SIZE	XS	S	M	L	XL	XXL
USA	54	55	57	59	61	62
WEIGHT	1300 GMS			1400 GMS		

(+-50 GMS)

FIT – INTERMEDIATE OVAL

OFF ROAD HELMETS

ALLTERRA

MODEL NAME	XS	S	M	L	XL	2XL
GLOSS WHITE (GL120)	5000-1201	5000-1202	5000-1203	5000-1204	5000-1205	5000-1206
STEALTH BLACK (MA220)	5010-2201	5010-2202	5010-2203	5010-2204	5010-2205	5010-2206
MATTE NARDO GRAY (MA600)	5010-6001	5010-6002	5010-6003	5010-6004	5010-6005	5010-6006
RED/WHITE X-THROTTLE GRAPHIC (GL132)	5572-1321	5572-1322	5572-1323	5572-1324	5572-1325	5572-1326
HI-VIS/BLACK X-THROTTLE GRAPHIC (GL422)	5572-4221	5572-4222	5572-4223	5572-4224	5572-4225	5572-4226
GREEN/GRAY X-THROTTLE GRAPHIC (MA682)	5572-6821	5572-6822	5572-6823	5572-6824	5572-6825	5572-6826
PINK/BLUE/HI-VIS MAVERIX GRAPHIC (GL259)	5576-2591	5576-2592	5576-2593	5576-2594	5576-2595	5576-2596
BLACK/WHITE/GRAY MAVERIX GRAPHIC (GL261)	5576-2611	5576-2612	5576-2613	5576-2614	5576-2615	5576-2616
RED/BLACK/WHITE MAVERIX GRAPHIC (GL321)	5576-3211	5576-3212	5576-3213	5576-3214	5576-3215	5576-3216
BLUE/BLACK/WHITE MAVERIX GRAPHIC (GL521)	5576-5211	5576-5212	5576-5213	5576-5214	5576-5215	5576-5216
ORANGE/GRAY/BLACK MAVERIX GRAPHIC (GL627)	5576-6271	5576-6272	5576-6273	5576-6274	5576-6275	5576-6276
AMERICAN LIBERTY GRAPHIC (GL153)	5579-1531	5579-1532	5579-1533	5579-1534	5579-1535	5579-1536

SPARE PARTS	XS	S	M	L	XL	2XL
ALLTERRA REPLACEMENT HEAD LINER	5904-001	5904-002	5904-003	5904-004	5904-005	5904-006
ALLTERRA REPLACEMENT CHEEK PADS - PAIR	5904-011	5904-012	5904-013	5904-014	5904-015	5904-016
ALLTERRA BLACK REPLACEMENT HEAD LINER	5904-201	5904-202	5904-203	5904-204	5904-205	5904-206
ALLTERRA BLACK REPLACEMENT CHEEK PADS - PAIR	5904-211	5904-212	5904-213	5904-214	5904-215	5904-216
ALLTERRA MATTE BLACK SUNPEAK	5910-260					
ALLTERRA SUNPEAK SCREWS - 3 PACK	5903-001					

OFF ROAD HELMETS

ALLTERRA



SOLID GL120
WHITE



SOLID MA220
STEALTH BLACK



SOLID MA600
NARDO GRAY



X-THROTTLE GL132
RED/WHITE



X-THROTTLE GL422
HI-VIS/BLACK



X-THROTTLE MA682
GREEN/GRAY



MAVERIX GL259
PINK/BLUE/HI-VIS



MAVERIX GL261
BLACK/WHITE/GRAY



MAVERIX GL321
RED/BLACK/WHITE

OFF ROAD HELMETS

ALLTERRA



MAVERIX GL521
BLUE/BLACK/WHITE



MAVERIX GL627
ORANGE/GRAY/BLACK



LIBERTY GL153
WHITE/BLUE/RED


SMK
ALL TERRA


NEW MODEL
SMK
SMK



OFF ROAD HELMETS

ALLTERRA YOUTH

Made for young off-road riders, the SMK Allterra Youth brings together trusted protection, lightweight shell, and true MX attitude. This DOT and ECE22.06 certified helmet features an Energy Impact Resistant Thermoplastic shell with multi-density EPS for maximum protection on every track.

SMK Allterra Youth features a secure Double D-Ring strap, adjustable multi-position peak, and enhanced airflow system to keep young riders comfortable and focused. Its breathable, washable liner manages moisture, and the wide eye port is compatible with MX goggles making ALLTERRA YOUTH ready for dirt, trails, and every ride in between.



- 1 SHELL SIZE
- MULTI DENSITY EPS
- DOUBLE D RING CHIN STRAP
- PADDED COMFORT CHIN STRAP
- CHANNELED AIR INTAKES AND EXHAUSTS
- CHIN, FRONT AND TOP AIR VENTS
- BREATHABLE & HYPOALLERGENIC LINER
- REMOVABLE & WASHABLE LINER
- MOISTURE MANAGEMENT ANTISTATIC FABRIC
- ADJUSTABLE MULTI-POSITION SUN PEAK MECHANISM
- ENHANCED AIRFLOW SYSTEM
- EIRT ENERGY IMPACT RESISTANT THERMOPLASTIC

ECE22.06

DOT
FMVSS NO. 218
CERTIFIED

SHELL			
EPS	S		
HELMET SIZE	Y-S	Y-M	Y-L
USA	48	50	52
WEIGHT	1200 GMS (+-50 GMS)		

FIT – INTERMEDIATE OVAL

OFF ROAD HELMETS

ALLTERRA YOUTH

MODEL NAME	Y-S	Y-M	Y-L
GLOSS WHITE (GL120)	5700-1202	5700-1203	5700-1204
CHAMELEON PURPLE (GL900C)	5700-9002	5700-9003	5700-9004
MATTE BLACK (MA260)	5710-2602	5710-2603	5710-2604
MATTE RED (MA310)	5710-3102	5710-3103	5710-3104
LIBERTY GRAPHIC (GL153)	5779-1532	5779-1533	5779-1534

SPARE PARTS	Y-S	Y-M	Y-L
ALLTERRA REPLACEMENT HEAD LINER	5704-002	5704-003	5704-004
ALLTERRA REPLACEMENT CHEEK PADS - PAIR	5704-012	5704-013	5704-014
ALLTERRA MATTE BLACK SUNPEAK	5910-260		
ALLTERRA/YOUTH SUNPEAK SCREWS - 3 PACK	5903-001		

ALLTERRA YOUTH



SOLID GL120
WHITE



SOLID GL900C
CHAMELEON PURPLE



SOLID MA260
MATTE BLACK



SOLID MA310
MATTE RED



LIBERTY GL153
WHITE/BLUE/RED


NEW MODEL
SMK
SMK



The SMK Ares is a dual sport helmet that blends style, safety, and versatility for on and off-road adventures. It features an extendable sun peak, optically correct extra-wide shield, and built-in sun shield for maximum flexibility and visibility. The quick-release shield is Pinlock®70 ready for clear, fog-free vision, while the removable, moisture-wicking liner keeps riders cool and comfortable. Eyeglass-friendly fit, extended cheek padding, and integrated wind stops ensure comfort and stability. A multi-density EPS enhances impact absorption, and efficient ventilation channels complete its bold, adventure-ready design.



DUAL SPORT HELMETS

ARES

- 2 SHELL SIZES
- MULTI DENSITY EPS
- MICROMETRIC CHIN STRAP
- PADDED COMFORT CHIN STRAP
- CHANNELED AIR INTAKES AND EXHAUSTS
- CHIN AND TOP AIR VENTS
- BREATHABLE & HYPOALLERGENIC LINER
- REMOVABLE & WASHABLE LINER
- MOISTURE MANAGEMENT ANTISTATIC FABRIC
- WIND PROTECTOR
- BREATH DEFLECTOR
- Prepared for PINLOCK 70 Anti-fog lens — PINLOCK® 70 READY SHIELD
- QUICK RELEASE SHIELD
- SCRATCH RESISTANT SHIELD
- SPEAKER POCKETS
- EYE GLASS EASYFIT
- DUAL SHIELD SYSTEM
- EMERGENCY REMOVABLE CHEEK PADS
- ENHANCED AIRFLOW SYSTEM
- EXTENDED PEAK FOR SUN PROTECTION (DETACHABLE)
- EIRT — ENERGY IMPACT RESISTANT THERMOPLASTIC

AVAILABLE SHIELD FINISHES

CLEAR | SMOKE | SILVER MIRROR



ECE22.06

DOT FMVSS NO. 218 CERTIFIED

SHELL						
EPS	M	M	M	L	L	L
HELMET SIZE	XS	S	M	L	XL	XXL
USA	54	55	57	59	61	62
WEIGHT	1750 GMS			1850 GMS		

(+-50 GMS)

FIT – INTERMEDIATE OVAL

DUAL SPORT HELMETS

ARES

MODEL NAME	XS	S	M	L	XL	2XL
GLOSS WHITE (GL100)	3200-1001	3200-1002	3200-1003	3200-1004	3200-1005	3200-1006
GLOSS BLACK (GL200)	3200-2001	3200-2002	3200-2003	3200-2004	3200-2005	3200-2006
TITANIUM (GLDA600)	3200-6001	3200-6002	3200-6003	3200-6004	3200-6005	3200-6006
MATTE BLACK (MA200)	3210-2001	3210-2002	3210-2003	3210-2004	3210-2005	3210-2006

SPARE PARTS	XS	S	M	L	XL	2XL
ARES REPLACEMENT LINER	3204-001	3204-002	3204-003	3204-004	3204-005	3204-006
ARES REPLACEMENT CHEEK PADS - PAIR	3204-011	3204-012	3204-013	3204-014	3204-015	3204-016
ARES OUTER SHIELD - CLEAR	32905-000					
ARES OUTER SHIELD - SMOKE	32905-002					
ARES OUTER SHIELD - SILVER MIRROR	32905-003					
ARES PINLOCK 70 INSERT - CLEAR	32805-000					
ARES OUTER SHIELD MECHANISM - PAIR	3203-001					
ARES DROP DOWN SMOKE SUNSHIELD	3280-010					
ARES SUN PEAK SCREWS - 3 PACK	3203-101					

DUAL SPORT HELMETS

ARES



SOLID GL100
WHITE



SOLID GL200
GLOSS BLACK



SOLID GLDA600
TITANIUM



SOLID MA200
MATTE BLACK


SMK

OPEN FACE HELMETS

GTJ



The SMK GTJ is a stylish and elegant open-face helmet created for tourers and urban riders who appreciate fine details. Offered in two shell sizes for a precise fit, it provides lasting comfort on long rides. Its sleek profile, smart graphics, and bold solid colors strike the perfect balance between style and practicality.

Equipped with a wide anti-scratch shield, the GTJ ensures clear visibility and safety, while the inner sun shield can be operated with ease for changing light conditions. A well-designed ventilation system with multiple air vents and rear exhausts maintains steady airflow, making the GTJ a dependable choice for both daily commuting and long-distance touring.



- 2 SHELL SIZES
- MULTI DENSITY EPS
- MICROMETRIC CHIN STRAP
- PADDED COMFORT CHIN STRAP
- CHANNELED AIR INTAKES AND EXHAUSTS
- TOP AIR VENTS
- BREATHABLE & HYPOALLERGENIC LINER
- REMOVABLE & WASHABLE LINER
- MOISTURE MANAGEMENT ANTISTATIC FABRIC
- QUICK RELEASE SHIELD
- SCRATCH RESISTANT SHIELD
- DUAL SHIELD SYSTEM
- SPEAKER POCKETS
- EIRT ENERGY IMPACT RESISTANT THERMOPLASTIC
- EYE GLASS EASYFIT

AVAILABLE SHIELD FINISHES

CLEAR | SMOKE | SILVER MIRROR



ECE22.06

DOT
FMVSS NO. 218
CERTIFIED

SHELL						
EPS	M	M	M	L	L	L
HELMET SIZE	XS	S	M	L	XL	XXL
USA	54	55	57	59	61	62
WEIGHT	1450 GMS			1550 GMS		

(+-50 GMS)

FIT – INTERMEDIATE OVAL

OPEN FACE HELMETS

GTJ

MODEL NAME	XS	S	M	L	XL	2XL
GLOSS WHITE (GL100)	9000-1001	9000-1002	9000-1003	9000-1004	9000-1005	9000-1006
GLOSS BLACK (GL200)	9000-2001	9000-2002	9000-2003	9000-2004	9000-2005	9000-2006
MATTE BLACK (MA200)	9010-2001	9010-2002	9010-2003	9010-2004	9010-2005	9010-2006
PINK/WHITE TOURER GRAPHIC (GL363)	9563-3631	9563-3632	9563-3633	9563-3634	9563-3635	9563-3636

SPARE PARTS	XS	S	M	L	XL	2XL
GTJ REPLACEMENT HEAD LINER	9904-001	9904-002	9904-003	9904-004	9904-005	9904-006
GTJ REPLACEMENT CHEEK PADS - PAIR	9904-011	9904-012	9904-013	9904-014	9904-015	9904-016
GTJ OUTER SHIELD - CLEAR	9905-000					
GTJ OUTER SHIELD - SMOKE	9905-002					
GTJ OUTER SHIELD - SILVER MIRROR	9905-003					
GTJ OUTER SHIELD MECHANISM - PAIR	9903-001					
GTJ RETRACTABLE SUNSHIELD - SMOKE	9805-010					

OPEN FACE HELMETS

GTJ



SOLID GL100
WHITE



SOLID GL200
GLOSS BLACK



SOLID MA200
MATTE BLACK



TOURER GL363
PINK/WHITE





HALF HELMETS

PATRIOT

- 3 SHELL SIZES
- MULTI DENSITY EPS
- DROP DOWN SUN SHIELD
- CLEAR DROP DOWN SHIELD INCLUDED IN THE BOX
- REMOVABLE & WASHABLE LUXURIOUS LINERS THAT ARE RESIL COATED
- REMOVABLE PEAK
- LIGHT WEIGHT
- MICROMETRIC CHIN STRAP
- PADDED SPEAKER POCKETS
- EXCEPTIONAL FIT
- FLEXIFIT DIAL ADJUSTER

The SMK Patriot delivers the pure, open-air feel of a classic half helmet without compromise. Built on a lightweight multi-density EPS shell, it pairs a drop-down smoke sun shield with an included clear shield — so one helmet carries you from bright midday roads to night rides. Every Patriot is DOT (FMVSS 218) approved and rigorously tested for confidence on every mile.

Comfort runs deep, with a removable, washable moisture-wicking liner, a Flexifit dial adjuster and quick-release ratchet strap for a locked-in fit, and integrated speaker pockets for your comms. Three shell sizes span a full XS–4XL range, and it's available in three solid finishes or the bold Eagle graphic — backed by a 2-year warranty.



DOT
FMVSS NO. 218
CERTIFIED

SHELL EPS	M	M	M	L	L	XL	XL	XL
HELMET SIZE USA	XS 54	S 55	M 57	L 59	XL 61	XXL 62	XXXL 64	XXXXL 65
WEIGHT	1150 GMS (+-50 GMS)					1300 GMS		

FIT – INTERMEDIATE OVAL

HALF HELMETS

PATRIOT

MODEL NAME	XS	S	M	L	XL	2XL	3XL	4XL
SOLID GLOSS BLACK (GL200)	9200-2001	9200-2002	9200-2003	9200-2004	9200-2005	9200-2006	9200-2007	9200-2008
SOLID SILVER (GL601)	9200-6011	9200-6012	9200-6013	9200-6014	9200-6015	9200-6016	9200-6017	9200-6018
SOLID MATTE BLACK (MA200)	9210-2001	9210-2002	9210-2003	9210-2004	9210-2005	9210-2006	9210-2007	9210-2008
EAGLE GRAPHIC (MA260)	9232-2601	9232-2602	9232-2603	9232-2604	9232-2605	9232-2606	9232-2607	9232-2608

SPARE PARTS	XS	S	M	L	XL	2XL	3XL	4XL
PATRIOT REPLACEMENT HEAD LINER	9204-001	9204-002	9204-003	9204-004	9204-005	9204-006	9204-007	9204-008
PATRIOT RETRACTABLE SUNSHIELD - CLEAR	9205-000							
PATRIOT RETRACTABLE SUNSHIELD - SMOKE	9205-002							
PATRIOT SPEAKER POCKET - PAIR	9204-011							
PATRIOT GLOSS BLACK SHORTY VISOR	9200-200							
PATRIOT MATTE BLACK SHORTY VISOR	9210-200							
PATRIOT SHORTY SCREWS - 3 PACK	9203-011							
PATRIOT FLEXIFIT DIAL ADJUSTER	9200-100							

HALF HELMETS

PATRIOT



SOLID GL200
GLOSS BLACK



SOLID GL601
GLOSS SILVER



SOLID MA200
MATTE BLACK



EAGLE MA260
MATTE BLACK


NEW LAUNCH
KTM
SMK

Bluetooth 5.4



Introducing SMK Konnect - a smart mesh communication system that fits on any helmet and keeps riders connected on every journey. It offers seamless phone and GPS connectivity, crystal-clear calls with DSP, CVC & AI noise cancellation, and built-in FM radio.

Stay connected with your riding group using Open Mesh and Group Mesh, and go hands-free with the built-in voice assistant. SMK Konnect features Bluetooth 5.4, IP67 water resistance, and auto answer for convenience, and connectivity, all in one device.

MESH COMMUNICATION SYSTEM

SMK KONNECT

- OPEN MESH & GROUP MESH (RANGE UPTO 2KM)
- AI NOISE CANCELLATION
- HD SPEAKER
- FM RADIO
- GLOVE-FRIENDLY KNOB CONTROL
- MASSIVE 1000mAh BATTERY
- DUAL-DEVICE PAIRING
- BLUETOOTH® INTERCOM
- VOICE ASSISTANT
- AUTO ANSWER
- WATER RESISTANT

TECHNICAL SPECIFICATIONS

BLUETOOTH VERSION	5.4
CHARGING PORT	TYPE-C
BATTERY	Li-ion 1000mAh
CHARGING TIME	2H
MUSIC PLAYBACK	UP TO 15H
TALK TIME	UP TO 10H
CHARGING VOLTAGE	5V
FREQUENCY RANGE	2.4GHz
TEMPERATURE RANGE	-20°C TO 50°C

The Bluetooth® word mark and logos are registered trademarks owned by Bluetooth SIG, Inc. and any use of such marks by Studds Accessories Limited is under license. Other trademarks and trade names are those of their respective owners.

MESH COMMUNICATION SYSTEM

SMK KONNECT



MODEL NAME	
KONNECT	1111-005

INCLUDED IN THE BOX



COMMUNICATION SYSTEM



HARD MIC



SPEAKER



INTERCHANGEABLE PATTERN SHELL KIT



BACK CLIP INSERT



BACK CLIP STICK



SOFT MIC



VELCRO STICKERS



HEXAGONAL KEY



TYPE-C CABLE


SMK
Konnect
GULLWING

MX GOGGLES

TERRAIN YOUTH GOGGLE



The SMK Terrain Youth Goggles are designed for off-road enthusiasts, delivering durability, comfort, and performance. With a rigid injection-moulded frame and curved lens, Terrain provide a wide, clear field of vision. Advanced ventilation prevents fogging, while triple-layered foam ensures a secure, sweat-absorbing fit.

A changeable, adjustable woven strap with triple silicone waves keeps the goggles firmly in place, and the two-pin tear-off system adds convenience in muddy or dusty conditions. Certified to EN1938:2010 standards and available in five colors, SMK Terrain Goggles perfectly complement the SMK Allterra Off-Road Helmet.

- EN1938:2010 CERTIFIED
- INJECTION MOLDED FRAME
- TRIPLE-SILICONE WAVE STRAP DESIGN
- CURVED LENS DESIGN
- DUAL-FLOW VENTILATION
- TRIPLE-LAYER MOISTURE WICKING FOAM
- ADJUSTABLE & REPLACEABLE STRAP
- SCRATCH-RESISTANT POLYCARBONATE LENS
- SIDE-MOUNTED OUTRIGGERS
- REMOVABLE AND REPLACEABLE LENS
- UV-RESISTANT LENS
- TWO PIN TEAR-OFF COMPATIBILITY
- WIDE FIELD OF VIEW

TEAR-OFF



CLEAR LENS



SMOKE LENS



WHITE WITH
BLACK STRAP



BLUE



BLACK

MODEL NAME	
WHITE GOGGLES	5915-100
MATTE BLACK GOGGLES	5915-200
BLUE GOGGLES	5915-300

SPARE PARTS	
TERRAIN MX OFF ROAD GOGGLE CLEAR TEAR-OFFS - 5 PACK	5915-101
TERRAIN MX OFF ROAD GOGGLE CLEAR LENS	5915-000
TERRAIN MX OFF ROAD GOGGLE SMOKE LENS	5915-003

PREMIUM HELMET BAG



NEW LAUNCH

- 35L CAPACITY
- TRAVEL-FRIENDLY DIMENSIONS
- LIGHTWEIGHT CONSTRUCTION
- DURABLE POLYESTER EXTERIOR
- SOFT MICROFIBER LINING
- 2MM PROTECTIVE PADDING
- COMFORTABLE PADDED HANDLE
- CONVENIENT DUAL POCKETS
- GRIP-TEXTURED BASE
- COMPATIBLE WITH ALL SMK HELMETS

Durable, everyday protection for your helmet in a lightweight 35-liter bag. The rugged 280 GSM polyester exterior resists dust, moisture, and wear, while the soft microfiber lining — across the base, sides, and lid — guards against scratches. Lightweight, it's easy to grab and go for track days, commutes, or road trips.

The roomy 17 x 12.5 x 10 inch interior fits full-face and modular helmets, including all SMK models, plus gloves and small essentials. Dual zippers and a padded carrying handle make access and transport effortless, and a zippered side pocket, stretch mesh pocket, and grip-textured base round out the practical details.

PREMIUM HELMET BAG



MODEL NAME	
PREMIUM HELMET BAG	0000-0046

HELMET SHIELD

SHIELDS

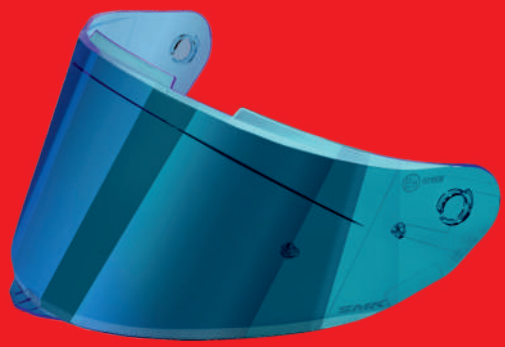

Upgrade your ride with SMK Helmet Shields — stylish looks and crystal-clear vision in every ride. Available in Clear, Smoke, Mirror and REVO finishes, each shield is crafted from durable polycarbonate with a scratch-resistant silicone coating for lasting clarity, plus enhanced UV protection and Pinlock®-ready design for extra riding comfort.

Choose Mirror for reduced sun glare, or go bold with REVO shields, featuring a premium finish and advanced multilayer REVO coating for a striking, stylish look.

MSRP SHOWN PER SHIELD



CLEAR

NO TINT · NIGHT RIDING

Full Light Transmission For Low-light And Night Visibility.



SMOKE

EVERYDAY GLARE

Light Tint Knocks Down Everyday Brightness Without Losing Clarity.



MIRROR

STYLE + GLARE CUT

Metal Mirror Finish For A Bold Look, With Moderate Glare Reduction.



REVO

MAX CONTRAST · WON'T FADE

Multilayer Optical Coating — Not A Metal Mirror. Filters Glare For Sharper Contrast, In Color That's Built In And Won't Fade.

EVERY SHIELD INCLUDES

- Durable Polycarbonate Build
- Scratch-Resistant Coating
- Enhanced UV Protection
- Pinlock® Ready

HELMET SHIELD

SHIELDS



CLEAR



SMOKE



SILVER MIRROR

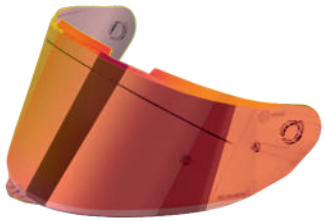

REVO RED

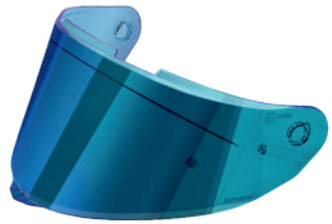

REVO ICE BLUE

SHIELD NAME	GULLWING V1	GULLWING V2	CYGNUS	TITAN/ RACE	TYPHOON	ARES	AGNAR	BIONIC/ YOUTH	RETRO - MB	GTJ
CLEAR SHIELD	1905-000	1907-000	45905-000	2905-000	3905-000	32905-000	3805-000	6905-000	8905-010	9905-000
SMOKE SHIELD	1905-002	1907-002	45905-002	2905-002	3905-002	32905-002	3805-002	6905-002	8905-012	9905-002
SILVER MIRROR SHIELD	1905-003	1907-003	45905-003	2905-003	3905-003	32905-003	3805-003		8905-013	9905-003
REVO RED SHIELD		1907-009	45905-009	2905-009	3905-009		3805-009			
REVO ICE BLUE SHIELD		1907-010	45905-010	2905-010	3905-010		3805-010			



Premium Composite Carbon Fiber Technology



Energy Impact Resistant Thermoplastic





1 Shell - 2 Shells - 3 Shells



Multi Density EPS:
Provides maximum all-round head protection during any unfortunate impact



Top Air Vents:
Provides rider with fresh air while riding, aiding rider comfort



Chin Air Vents:
Air intakes on the chinguard of the helmet for increased air flow on the rider's face while riding, aiding to rider's comfort



Hot Air Exhaust:
Helps in directing hot air within the helmet outwards for rider comfort during extended usage



Channeled Exhausts:
Movement of air through the liners provides maximum comfort to the rider during extended usage



Scratch Resistant Shield:
Protective layer coated for preventing scratches on shield during regular use, maintaining visibility and safety



Quick Release Shield:
Convenient to the rider for easier changing shields when required



Pinlock®70 Fitted:
Patented Pinlock technology for prevention of shield fogging during ride in cold and humid weather



Pinlock®70 Ready:
Patented Pinlock technology for prevention of shield fogging during ride in cold and humid weather



Dual Shield System:
Retractable shield, reduces the sun's glare without replacing shields providing safety and comfort while riding



Breath Deflector:
Deflects moist air, due to breath, away from shield, maintaining rider visibility



Wind Protector:
Protects the rider from cold air while riding, helping the rider's comfort and reducing noise



Micrometric Chin Strap:
For maximum ease of releasing the strap under the chin



Double D Ring Chin Strap:
Secure & adjustable closure system for chin strap providing enhanced safety



Padded Comfort Chinstrap
Prevents breakage of strap, providing maximum protection during any unfortunate impact



Removable & Washable Liner:
Ability to remove and clean the liners for maintaining freshness over time



Moisture Management Antistatic Fabric:
Absorbs and evaporates sweat faster from rider's face, increasing comfort during extended usage



Breathable Liner:
Breathability causes more air flow inside the helmet liner and as a result faster evaporation of sweat in the helmet liner



ECE 22.06 Certified



DOT CERTIFIED



P/J Certified:
Dual certification of the helmet providing maximum safety while using the helmet as an open face or full face helmet



Emergency removable cheek pads:
In the event of any unfortunate incident, cheekpads can be removed quickly for easy and safe removal of helmet, protecting rider from further injury



Hypoallergenic Liner:
Protects rider from allergies or infections arising from continuous contact with damp helmet liners due to extended riding or on hot/rainy days



Speaker Pockets:
Small enclosure underneath the cheekpad to hold speakers and provide convenience



Eye Glass Easyfit:
Securely holds eyeglasses while riding



Anti-mist Shield Position:
Optimal placement of the shield to prevent fogging



Shield Lock'n' release System:
Secures the shield in place during riding and enhances safety



Aerodynamic Spoiler:
Designed to improve aerodynamics and reduce drag



Enhanced Airflow System:
Provides enhanced cooling & ventilation during long rides



One Touch Quick Release Shield:
Fast & effortless shield removal/installation



Injection Molded Frame:
Strong single-piece frame designed for durability.



Triple-Silicone Wave Strap Design:
Silicone grip pattern on the strap keeps goggles firmly in place on the helmet and prevent slipping.



Curved Lens:
Curved lens provides wider, distortion-free vision.



Dual-Flow Ventilation :
Top and bottom vents allow smooth air circulation to reduce fogging and keep rider cool.



Triple Layer Moisture-Wicking Foam :
Multi-layer foam absorbs sweat and moisture, keeping rider's face dry.



Two-Pin Tear-Off Compatibility :
Allows tear-off films to be securely attached for fast, on-the-go lens clearing during racing or off-roading.



EN1938:2010 Certified :
European safety standard for rider eye safety and protection.



Adjustable and Replaceable Strap:
Easily adjustable for a secure fit and fully replaceable



Scratch-Resistant Polycarbonate Lens:
Hard-coated lens prevents scratches during regular use, provides a clear view.



Side-Mounted Outriggers :
Side extensions on goggles that hold tear-offs and evenly distribute strap pressure for a secure, comfortable fit.



Removable and Replaceable Lens :
Allows quick lens swaps and easy replacement.



UV-Resistant Lens:
Protects rider's eyes from harmful ultraviolet rays.



Wide Field of View:
Enhances peripheral vision for greater safety and riding awareness



Open Mesh & Group Mesh:
Connects upto 24 riders via dynamic mesh network, line-of-sight range upto 2000m



AI Noise Cancellation:
Uses DSP + CVC + AI technology to cut background noise for crystal-clear calls.



HD Speaker:
Powerful 40mm speaker delivers rich, HD sound for every call.



FM Radio:
Plays built-in FM radio on the go.



Dual-Device Pairing:
Stays connected to your phone and an external GPS device simultaneously.



Bluetooth® Intercom:
Pairs one-to-one with other bluetooth intercom brands.



Voice Assistant:
Activates your smartphone's voice assistant with a long press of the knob.



Auto Answer:
Answers calls automatically or manually, as you prefer.



Gloves Friendly Knob Control:
Easy, intuitive controls without removing your gloves.



1000mAh Battery:
Delivers extended power for longer rides and uninterrupted connectivity.



IP67 Water Resistant:
Keeps your device safe from water and dust.



35L Capacity:
Offers ample room for your helmet and essential riding gear.



Travel-Friendly Dimensions:
Measures 17 x 12.5 x 10 inches for convenient storage and carrying.



Lightweight Construction:
Weighs just 770 grams for effortless portability.



Durable Polyester Exterior :
Built to withstand regular travel and everyday use.



Soft Microfiber Lining:
Gently protects the helmet surface from scratches and scuffs.



2 mm Protective Padding:
Provides added cushioning against minor bumps during transport.



Comfortable Padded Handle:
Ensures a secure and comfortable grip while carrying.



Convenient Dual Pockets:
Includes a zippered side pocket and stretch mesh pocket for easy organization.



Grip-Textured Base:
Provides improved stability and helps prevent unwanted slipping.



Compatible with All SMK Helmets:
Designed to comfortably accommodate every SMK helmet model.


SMK


SMK
SMK


SMK
HELMETS
SHOT
43
SMK

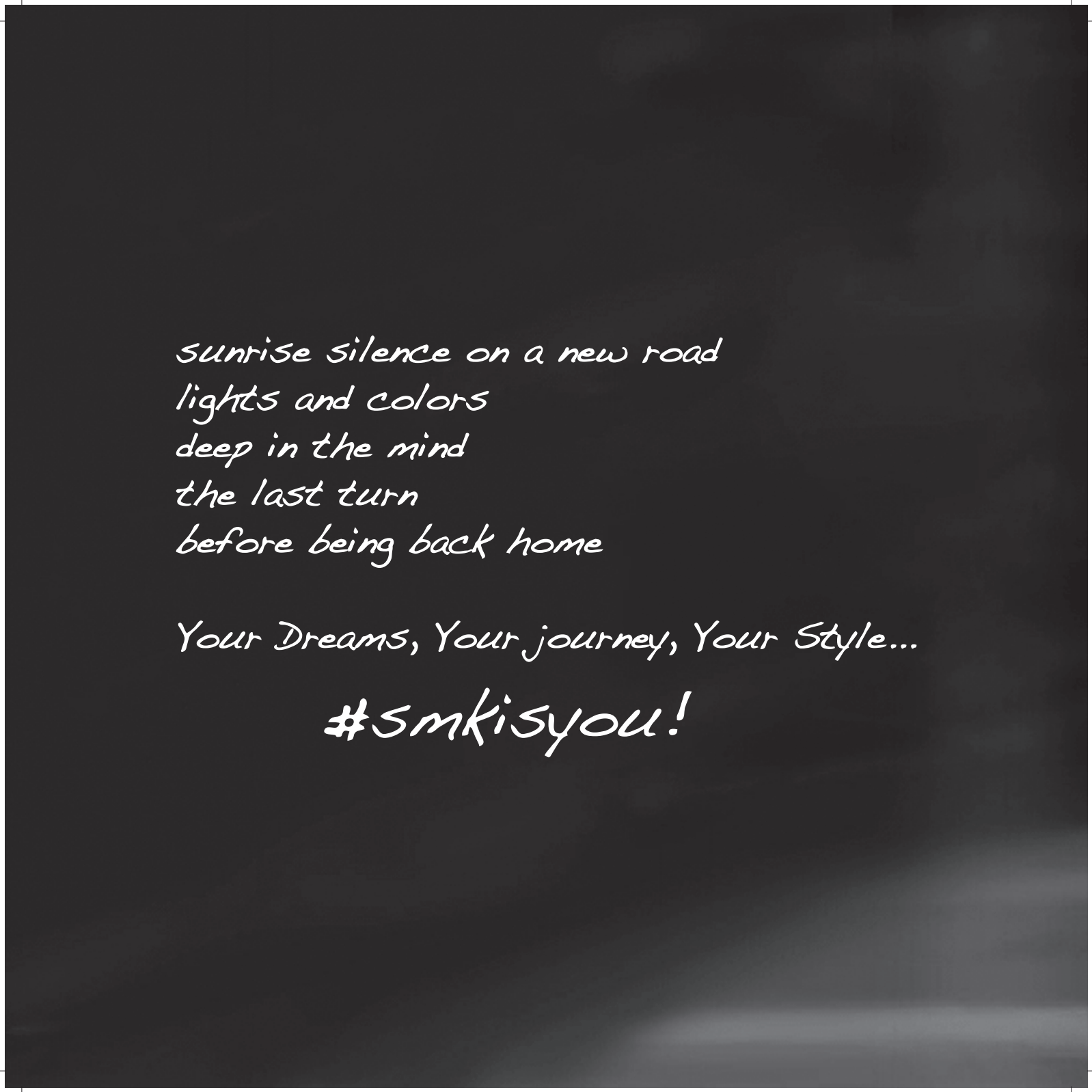
sunrise silence on a new road
lights and colors
deep in the mind
the last turn
before being back home
Your Dreams, Your journey, Your Style...
#smkisyou!



SMK
HELMETS

sales@bikerz-us.com
www.smkhelmets-us.com
@SMKhelmetsUnitedStates
@smkhelmetsusa
1 (888) 322-2992